

# Four

As played by Stan Getz in 1955

Transcription by Pierre Lapprand  
Find more on <https://www.pierrelapprand.fr>

♩ = 185

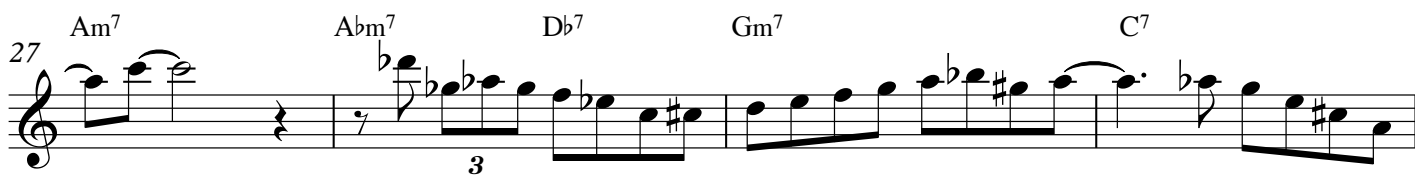
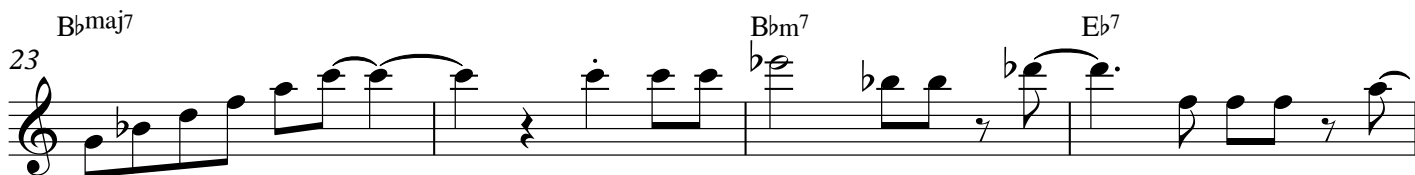
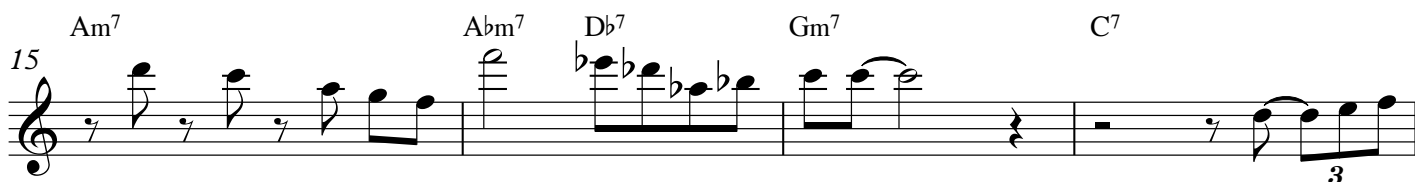
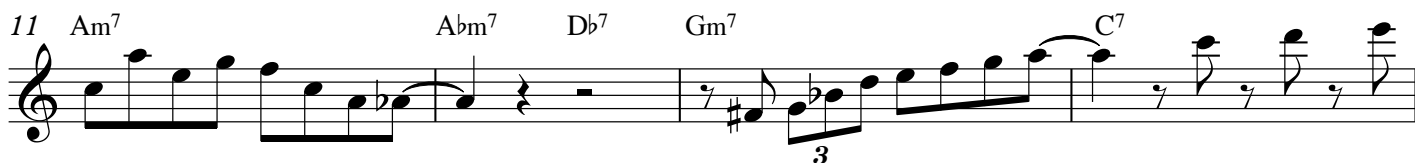
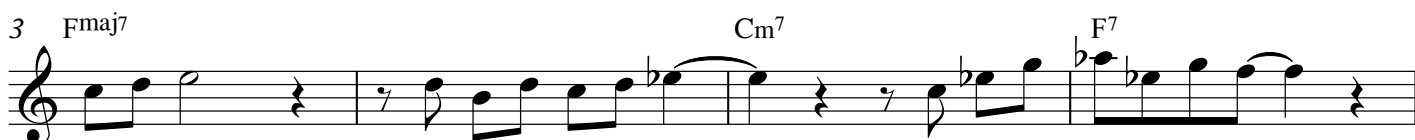

2

31 Am<sup>7</sup> D<sup>7</sup> Gm<sup>7</sup> C<sup>7</sup> Fmaj<sup>7</sup> Gm<sup>7</sup> C<sup>7</sup>

35 Fmaj<sup>7</sup> Cm<sup>7</sup> F<sup>7</sup>

39 Bbmaj<sup>7</sup> Bbm<sup>7</sup> Eb<sup>7</sup>

43 Am<sup>7</sup> Abm<sup>7</sup> Db<sup>7</sup> Gm<sup>7</sup> C<sup>7</sup>

47 Am<sup>7</sup> Abm<sup>7</sup> Db<sup>7</sup> Gm<sup>7</sup> C<sup>7</sup>

51 Fmaj<sup>7</sup> Cm<sup>7</sup> F<sup>7</sup>

55 Bbmaj<sup>7</sup> Bbm<sup>7</sup> Eb<sup>7</sup>

59 Am<sup>7</sup> Abm<sup>7</sup> Db<sup>7</sup> Gm<sup>7</sup> C<sup>7</sup>

63 Am<sup>7</sup> D<sup>7</sup> Gm<sup>7</sup> C<sup>7</sup> Fmaj<sup>7</sup> Gm<sup>7</sup> C<sup>7</sup>

67 Fmaj<sup>7</sup> Cm<sup>7</sup> F<sup>7</sup>

71 Bbmaj7 Bbm7 Eb7 3

75 Am7 Abm7 Db7 Gm7 C7 3

79 Am7 Abm7 Db7 Gm7 C7

83 Fmaj7 Cm7 F7

87 Bbmaj7 Bbm7 Eb7 3

91 Am7 Abm7 Db7 Gm7 C7

95 Am7 D7 Gm7 C7 Fmaj7 Gm7 C7 3

99 Fmaj7 Cm7 F7 3

103 Bbmaj7 Bbm7 Eb7

107 Am<sup>7</sup> Abm<sup>7</sup> Db<sup>7</sup> Gm<sup>7</sup> C<sup>7</sup>

C<sup>7</sup>

111 Am<sup>7</sup> Abm<sup>7</sup> Db<sup>7</sup> Gm<sup>7</sup>

115 Fmaj<sup>7</sup> Cm<sup>7</sup> F<sup>7</sup>

119 Gm<sup>7</sup>

121 Bbm<sup>7</sup> Eb<sup>7</sup>

123 Am<sup>7</sup> Abm<sup>7</sup> Db<sup>7</sup> Gm<sup>7</sup> C<sup>7</sup>

127 Am<sup>7</sup> D<sup>7</sup> Gm<sup>7</sup> C<sup>7</sup> Fmaj<sup>7</sup> Gm<sup>7</sup> C<sup>7</sup>