

With pure crystall teeth

All themes in C

The Ollam

Transcription by Pierre Lapprand

Find more at <https://www.pierrelapprand.fr/>

♩ = 215

A

Flûte

5
Fl.

9
Fl.

13
Fl.

for 2nd time

17
Fl.

21
Fl.

25
Fl.

29
Fl. 1st

2nd

B

33 Fl.

37 Fl.

41 Fl.

45 Fl.

49 Fl.

53 Fl.

57 Fl.

61 Fl.

C

65 Fl.

73 Fl.

81 Fl.

89

Fl.

D

97

Fl.

101

Fl.

105

Fl.

109

Fl.

113

Fl.

117

Fl.

121

Fl.

125

Fl.

E

129

Fl.

133

Fl.

137 Fl. Musical staff for Flute (Fl.) starting at measure 137. The staff contains four measures of music in G major. It features eighth-note patterns with various articulations including accents, slurs, and double slurs.

141 Fl. Musical staff for Flute (Fl.) starting at measure 141. The staff contains four measures of music in G major, continuing the eighth-note patterns with articulations.

145 Fl. Musical staff for Flute (Fl.) starting at measure 145. The staff contains four measures of music in G major, continuing the eighth-note patterns with articulations.

149 Fl. Musical staff for Flute (Fl.) starting at measure 149. The staff contains four measures of music in G major, continuing the eighth-note patterns with articulations.

153 Fl. Musical staff for Flute (Fl.) starting at measure 153. The staff contains four measures of music in G major, continuing the eighth-note patterns with articulations.

157 Fl. Musical staff for Flute (Fl.) starting at measure 157. The staff contains four measures of music in G major, continuing the eighth-note patterns with articulations.

F

161 Fl. Musical staff for Flute (Fl.) starting at measure 161. The staff contains four measures of music in G major, continuing the eighth-note patterns with articulations.

165 Fl. Musical staff for Flute (Fl.) starting at measure 165. The staff contains four measures of music in G major, continuing the eighth-note patterns with articulations.

169 Fl. Musical staff for Flute (Fl.) starting at measure 169. The staff contains four measures of music in G major, continuing the eighth-note patterns with articulations.

173 Fl. Musical staff for Flute (Fl.) starting at measure 173. The staff contains four measures of music in G major, continuing the eighth-note patterns with articulations.

177 Fl. Musical staff for Flute (Fl.) starting at measure 177. The staff contains four measures of music in G major, continuing the eighth-note patterns with articulations.

181
Fl. Musical staff for Flute, measures 181-184. The staff contains a sequence of eighth and sixteenth notes with various accidentals (sharps and naturals).

185
Fl. Musical staff for Flute, measures 185-188. The staff features a melodic line with eighth notes and a trill in measure 188.

189
Fl. Musical staff for Flute, measures 189-192. The staff contains a melodic line with eighth notes and a trill in measure 192.

193
Fl. Musical staff for Flute, measures 193-197. The staff features a melodic line with eighth notes and a half note with a fermata in measure 197.

198
Fl. Musical staff for Flute, measures 198-213. The staff is mostly empty, indicating a rest for the instrument.

214
Fl. Musical staff for Flute, measures 214-221. The staff begins with a rest, followed by a melodic line with eighth notes and a half note.

222
Fl. Musical staff for Flute, measures 222-225. The staff contains a melodic line with half notes and a quarter note.

226
Fl. Musical staff for Flute, measures 226-229. The staff features a melodic line with half notes and a quarter note.

230 **G**
Fl. Musical staff for Flute, measures 230-233. The staff begins with a measure marked 'G' in a box, followed by a melodic line with eighth notes and a trill in measure 233.

234
Fl. Musical staff for Flute, measures 234-237. The staff contains a melodic line with eighth notes and a trill in measure 237.

238
Fl. Musical staff for Flute, measures 238-241. The staff features a melodic line with eighth notes and a trill in measure 241.

242
Fl.

H

246
Fl.

250
Fl.

254
Fl.

258
Fl.

I

262
Fl.

266
Fl.

270
Fl.

274
Fl.

278
Fl.

282
Fl.

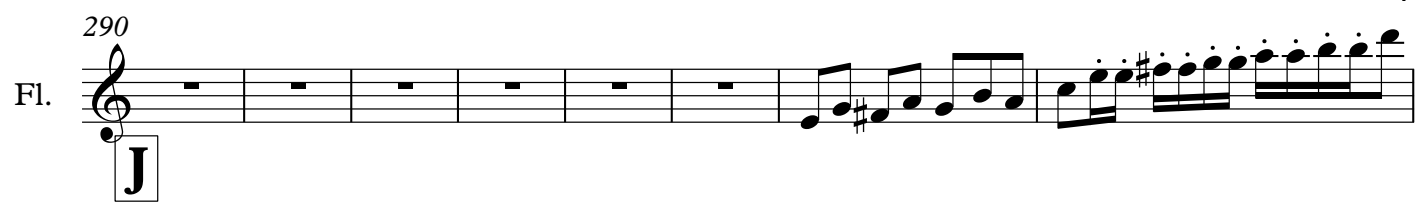
290
Fl. 

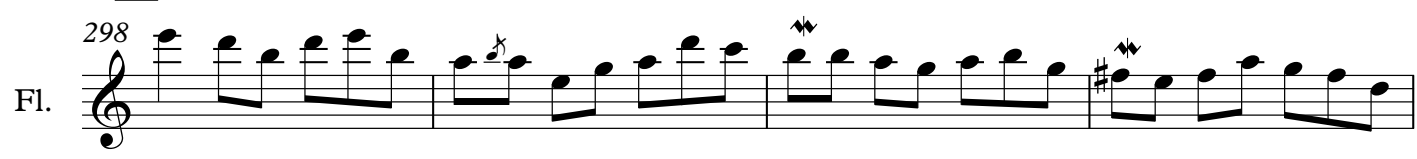
298
Fl. 

302
Fl. 

306
Fl. 

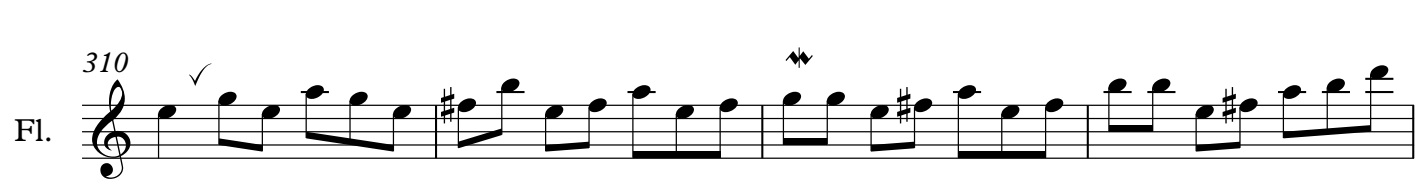
310
Fl. 

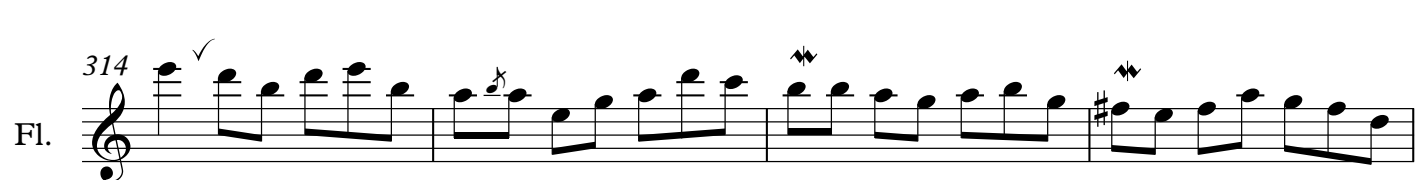
314
Fl. 

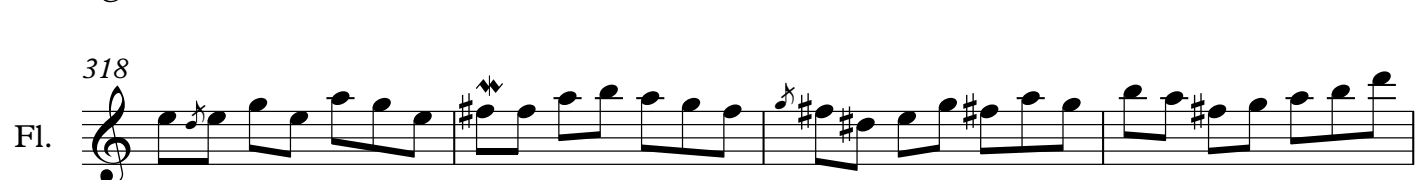
318
Fl. 

322
Fl. 

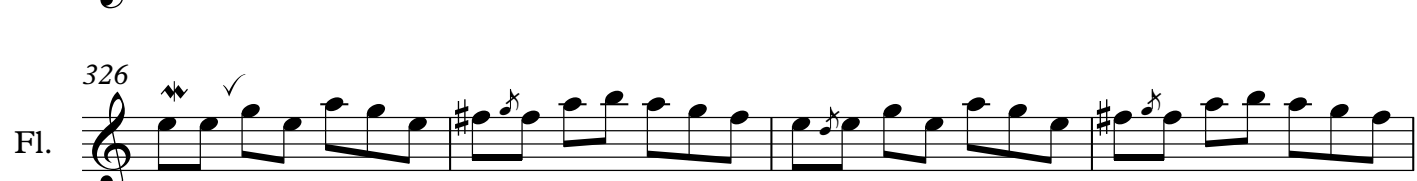
326
Fl. 

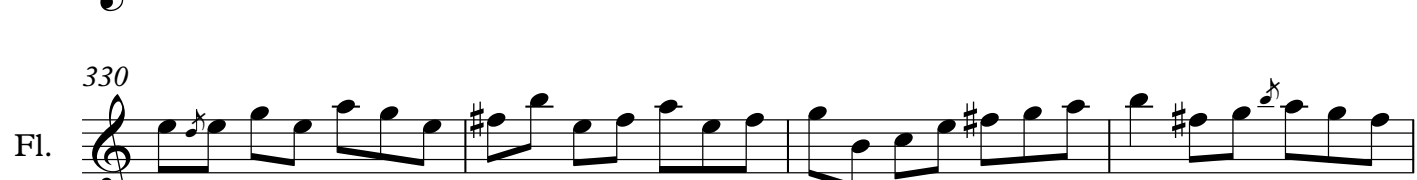
330
Fl. 

334
Fl. 

With pure crystall teeth

All themes in Bb

The Ollam

♩ = 215

Transcription by Pierre Lapprand

Find more at <https://www.pierrelapprand.fr/>

A

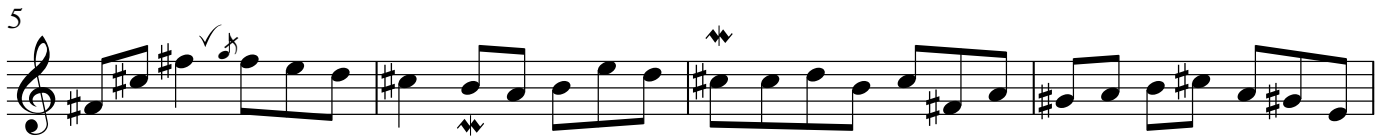

33 **B**

65 **C**

137

141

145

149

153

157

161 **F** ✓

165 ✓

169 ✓

173 ✓

177

181

185

189

193

198

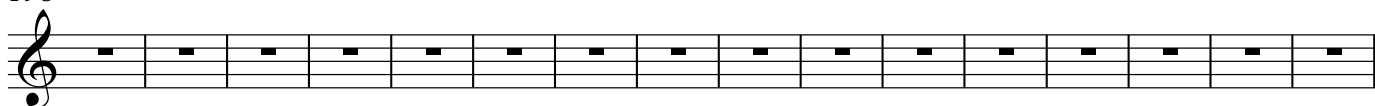

214

222

230

234

238

242

6

H

246

250

254

258

I

262

266

270

274

278

282

290

