

# Delta City Blues

As played by Michael Brecker in Two Blocks from the Edge

Transcription by Pierre Lapprand

Find more at <https://www.pierrelapprand.fr>

♩ = 148

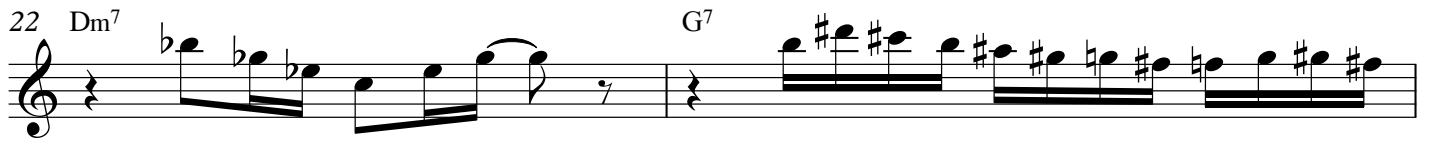

36 C<sup>7</sup>

38 C<sup>7</sup>

40

42 F<sup>7</sup>

44 C<sup>7</sup>

46 Dm<sup>7</sup> G<sup>7</sup>

48 C<sup>7</sup>

50 C<sup>7</sup>